

DERMENGINE™

Smart Skin Analytics

[REQUEST DEMO](#)

DERMENGINE

DermEngine is an intelligent dermatology platform for medical professionals. It is the most advanced imaging, documentation and diagnostic solution for skin conditions such as cancer while helping you manage your busy workflow. With secure cross-platform access, you can utilize DermEngine on your smartphone, tablet, laptop, desktop, and TV anytime, anywhere.

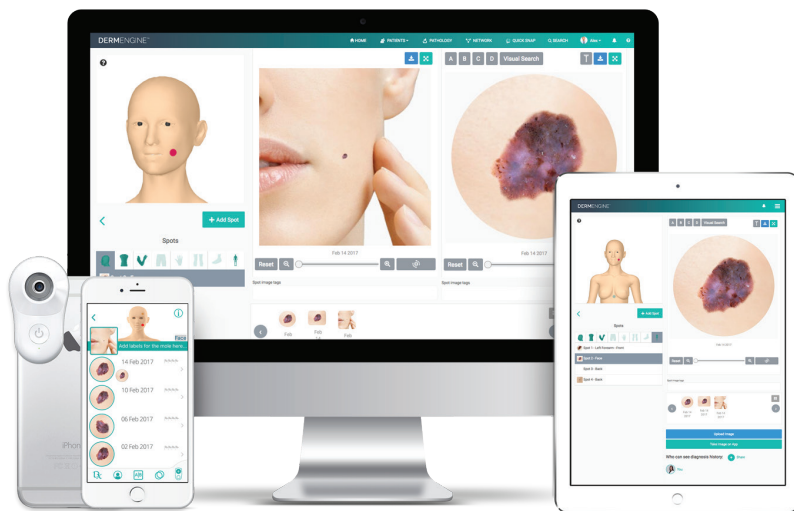



Smart



Accessible



Simple



Affordable

WHY DERMENGINE?

DermEngine is designed to simplify your workflow. Our hassle-free platform is easy to use and allows you to focus on your patients - not the process.

ADVANCED DERMOSCOPY

Compatible with all dermoscopes
including MoleScope devices.

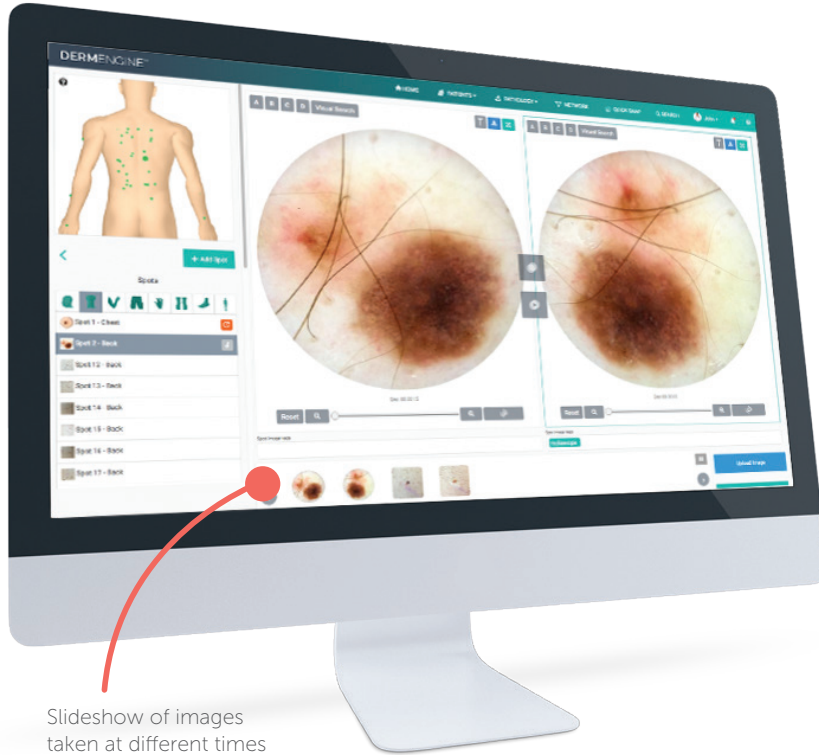

Slideshow of images
taken at different times



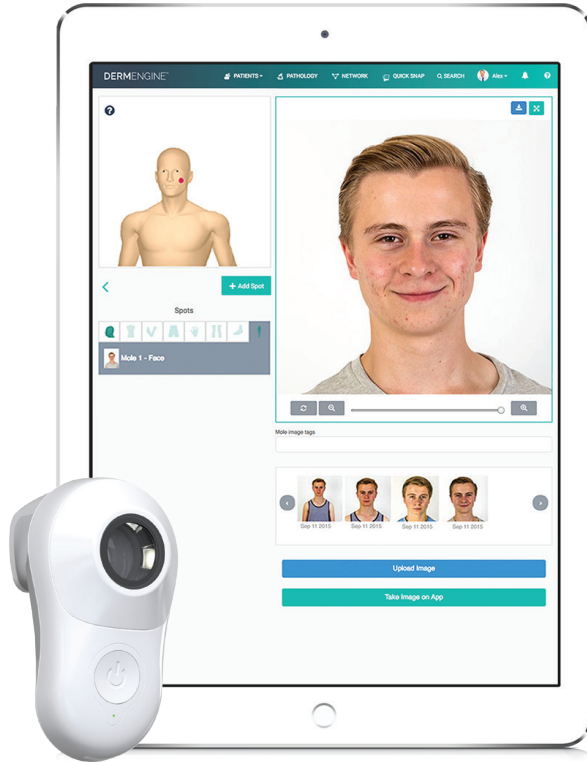

APPLICATIONS

- Skin cancer early detection
- General dermatology
- Ongoing treatment monitoring
- Trichoscopy

FULL-BODY IMAGING

Smart template-guided image capturing procedure for Full-Body Imaging includes standardized poses on DermEngine platform on mobile and web.

Use the **Diff** and **Flicker** modes to find new or changing lesions easily

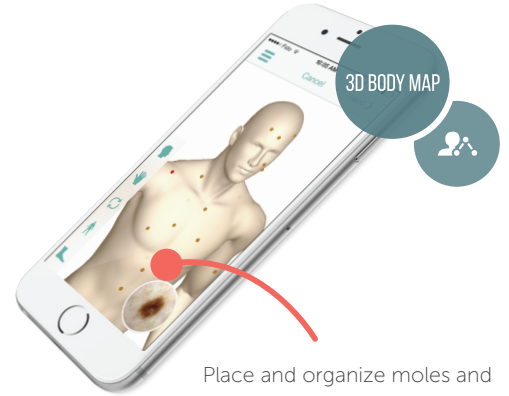
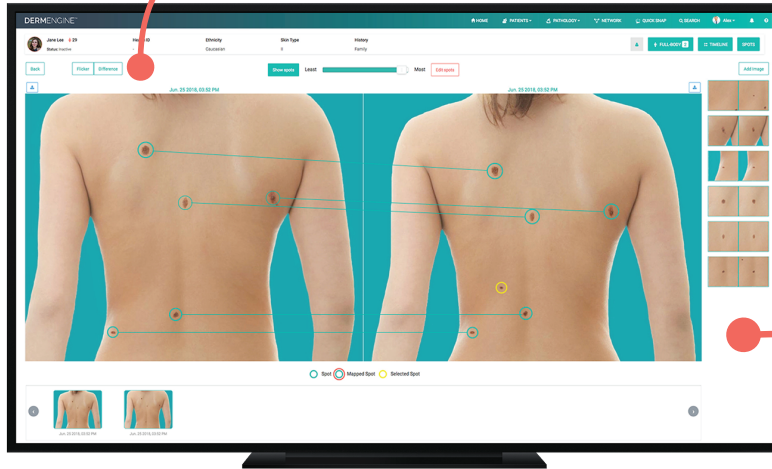

Place and organize moles and images on an interactive 3D body map

Find corresponding lesions automatically and compare lesions side by side



CLINICAL DECISION SUPPORT TOOLS

- Visual Search
- Evolution Tracker
- MoleMatch
- Smart image rotation
- Clinic Analytics
- Digital hair removal

Visual report of analysis results in the form of charts and graphs

Find similar lesions automatically and compare side by side

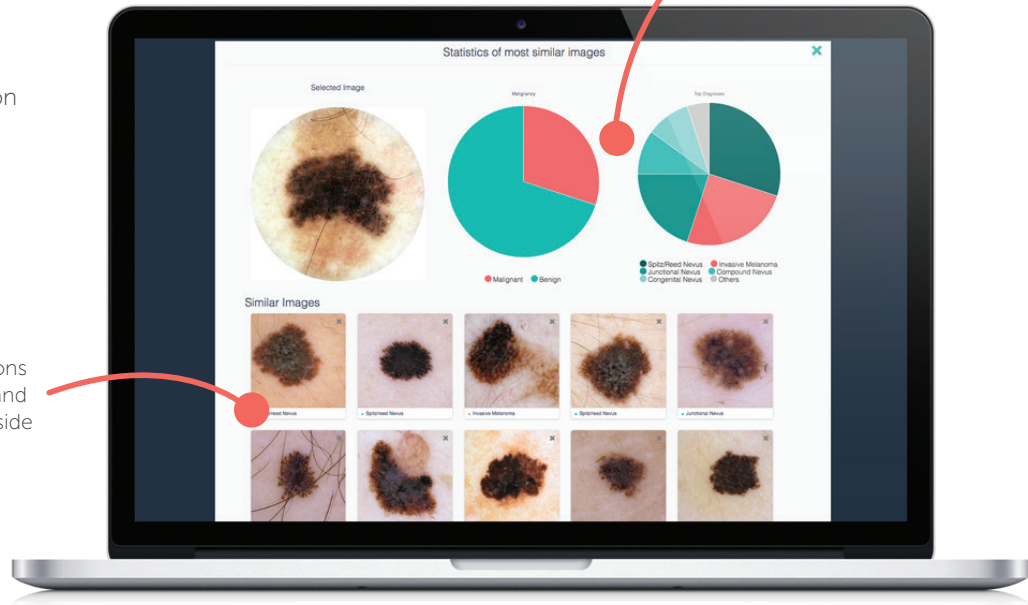

TELEDERMATOLOGY & REFERRAL NETWORK

Build and customize your own referral network on the DermEngine platform. DermEngine can securely connect you with your hospitals, family physicians, dermatologists and pathology centres so you can give your patients the care they need.





EMPOWER YOUR PATIENTS (FREE APP)

With the MoleScope Home Edition, patients can perform routine imaging from home and are actively involved in their care plan. MoleScope will remind your patients when it's time for their regular skin exams. Refer your patients to www.molescope.com.

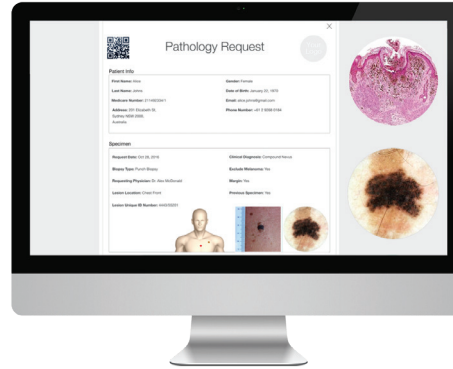

INTUITIVE CLINICAL DOCUMENTATION

- Pathology requests and results
- Patient communication
- Clinical procedures
- Routine followups
- Custom reports
- Clinical analytics

FEATURES



Safe & Secure

HIPAA-compliant with multi-region data centers.



Backups

Easy physical backups from DermEngine's secure cloud database.



Advanced Search



Template Guided Imaging



MoleMap



MoleMatch



ABCD of Skin Cancer



Evolution Tracking



Smart Quality Control



3D Body Map



Apple TV App



Mac App



Clinic Management



Quick Snap



Email Images



Image Import/Export



Report Creation



Patient Sharing



Hair Removal



Image Search



Video Dermoscopy



Customized Consent Form

FULLY INTEGRATE YOUR EMR/PMS

Healthcare software is rapidly evolving; it's essential that your systems are able to communicate with each other to allow for the transfer of valuable data throughout your practice.

Connecting your Practice with...

- Optimized communications
- Enhanced business intelligence
- Simplified workflows
- Connected solutions



Are you ready to connect your medical systems? Email us today at info@metaoptima.com

RECEIVE A FREE DEMO & TRAINING

Would you like to learn more about DermEngine before getting started?

- Flexible scheduling fit to your needs
- Complimentary sessions at your convenience
- Screen-sharing to easily answer your questions
- Customized follow-up plan

Email us at demo@metaoptima.com
to schedule an online appointment today!

REQUEST DEMO

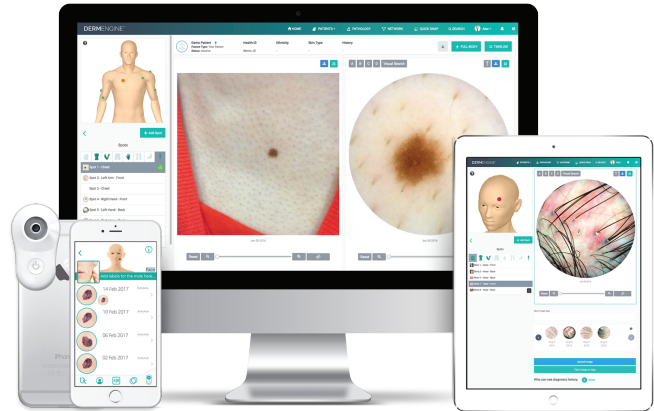



[EXPERIENCE THE DIFFERENCE]

DermEngine is brought to you by



 metaoptima.com

 info@metaoptima.com

 +1-778-328-1949

 MetaOptima

 @MetaOptima